

#26304 Filed This 9 day of Apr. 1968
 And Recorded in Vol. XXX Page 165 at 11:53 A.M.
 Ollie Samworth
 Register Mesne Conveyance Greenville County, S. C.

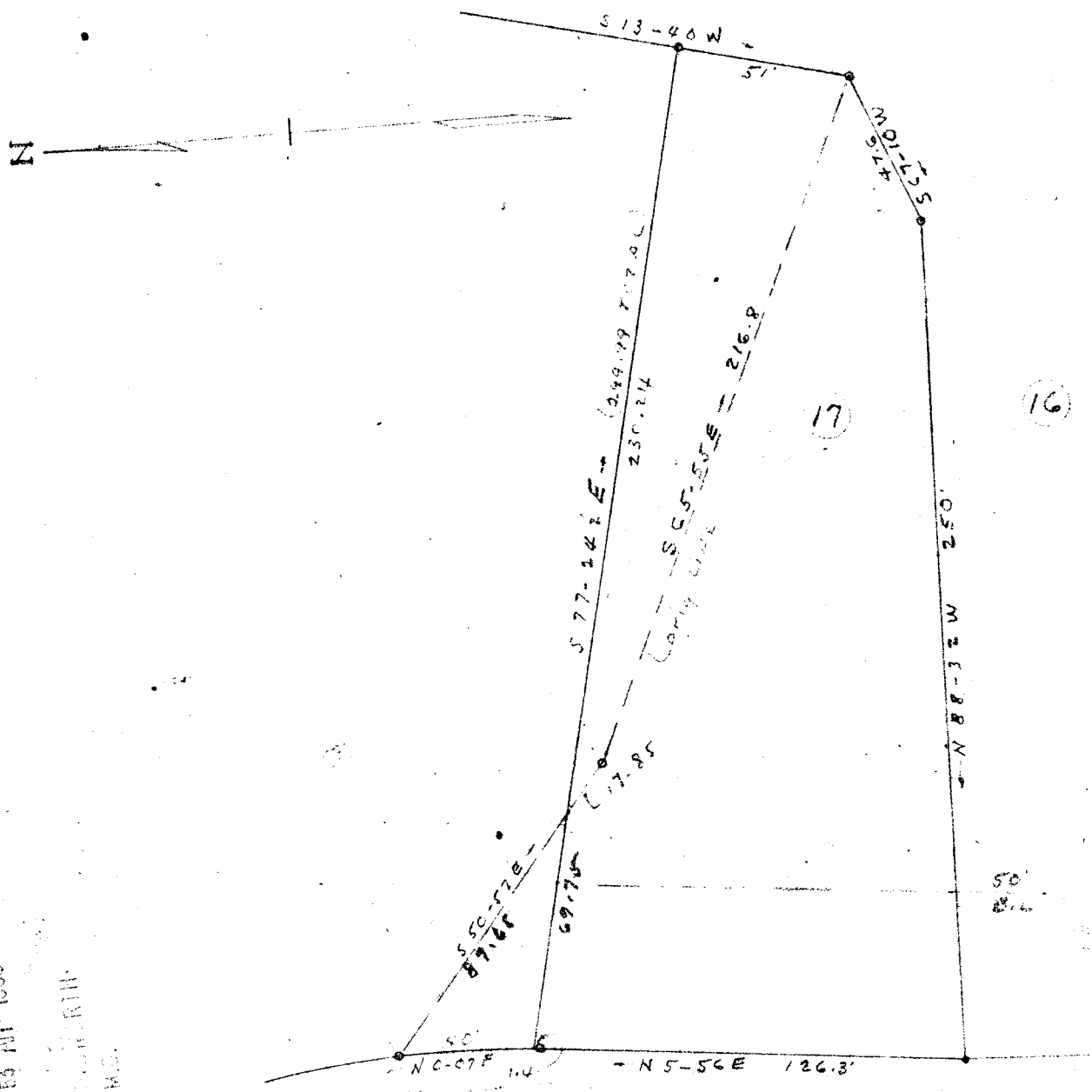

SEABROOK COURT \$26.3

PROPERTY OF EDWARD H. HEMBREE AND RAYMOND R. DREW
 PLAT

REVISION LOT 17
 CRAIGWOOD
 GREENVILLE S.C.

SCALE 1"=50 NOV. 28, 1967

26304

501

XXX-105

BY CAMPBELL & CLARISON
 REG

50 of

GREENVILLE
 APR 9 11 53 AM 1968
 OLLIE SAMWORTH
 R.M.C.